

Speed spy results – Lighthouse Dr. Port Maitland

Dates deployed: August 02 2017 to August 04 2016

Below is a completed analysis of speed spy data which was obtained between the dates of August 02 2017 and August 04 2017 in order to validate or disprove a complaint of speeders Lighthouse Dr. in Port Maitland. Lighthouse Dr. is a curvy flat to lane road with one east bound and one west bound lane.

Key Findings

- Between August 02 2017 and August 04 2016 there were approximately 1278 records on the speed spy of those records none were above the speed limit.
- 100% of the vehicles were at or below the speed limit.
- The average recorded speed was 12km/hr.
- The highest recorded speed was 29km/hr
- The peak periods for vehicles travelling about the speed limit were 4pm to 5pm.

Recommendations

Prevention

- There are no recommendations for enforcement.

Data charts as produced by the speed spy unit

Date: 08/09/2017 12:00 AM
Report Start Date: 08/02/2017 10:00 AM
Report End Date: 08/04/2017 06:00 PM
Time Interval: 60 minutes
Speed Interval: 5 km/h
Posted Speed Limit: 30 km/h
Average Speed: 12 km/h
Highest Speed: 29 km/h
50th Percentile: 10 km/h
85th Percentile: 20 km/h
Number Above Speed Limit: 0
Total Number of Vehicles: 1278

Show Counts

Comments:

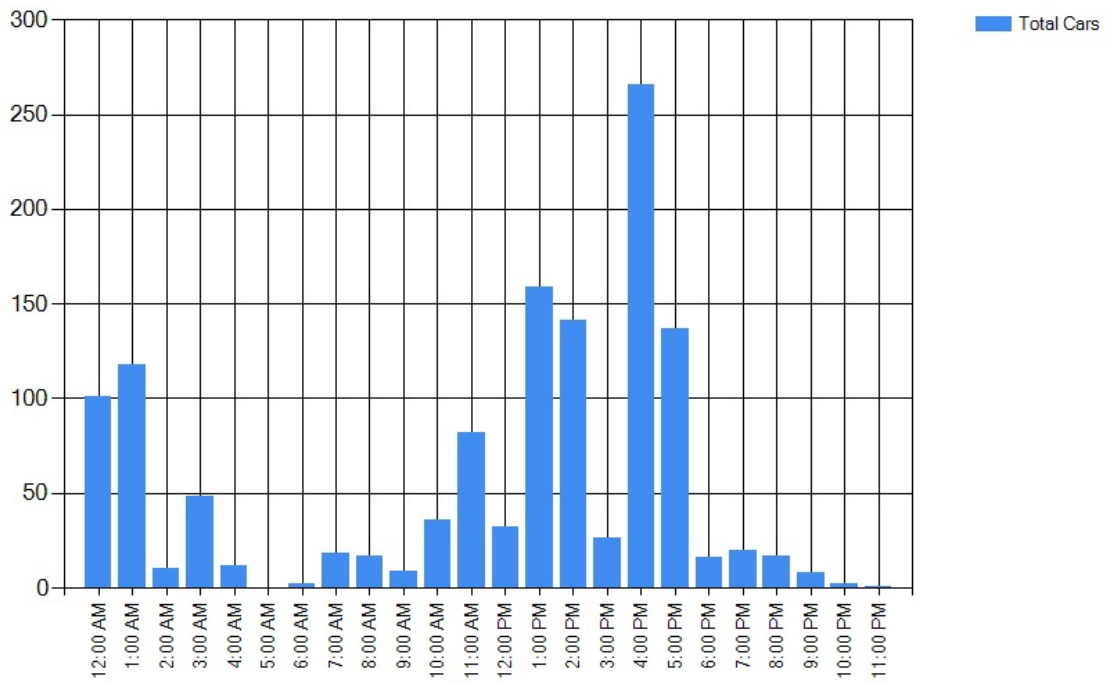

Date: 08/09/2017 12:00 AM
 Report Start Date: 08/02/2017 10:00 AM
 Report End Date: 08/04/2017 06:00 PM
 Time Interval: 60 minutes
 Speed Interval: 5 km/h
 Posted Speed Limit: 30 km/h
 Average Speed: 12 km/h
 Highest Speed: 29 km/h
 50th Percentile: 10 km/h
 85th Percentile: 20 km/h
 Number Above Speed Limit: 0
 Total Number of Vehicles: 1278

Show Counts

Comments:

Light house Dr

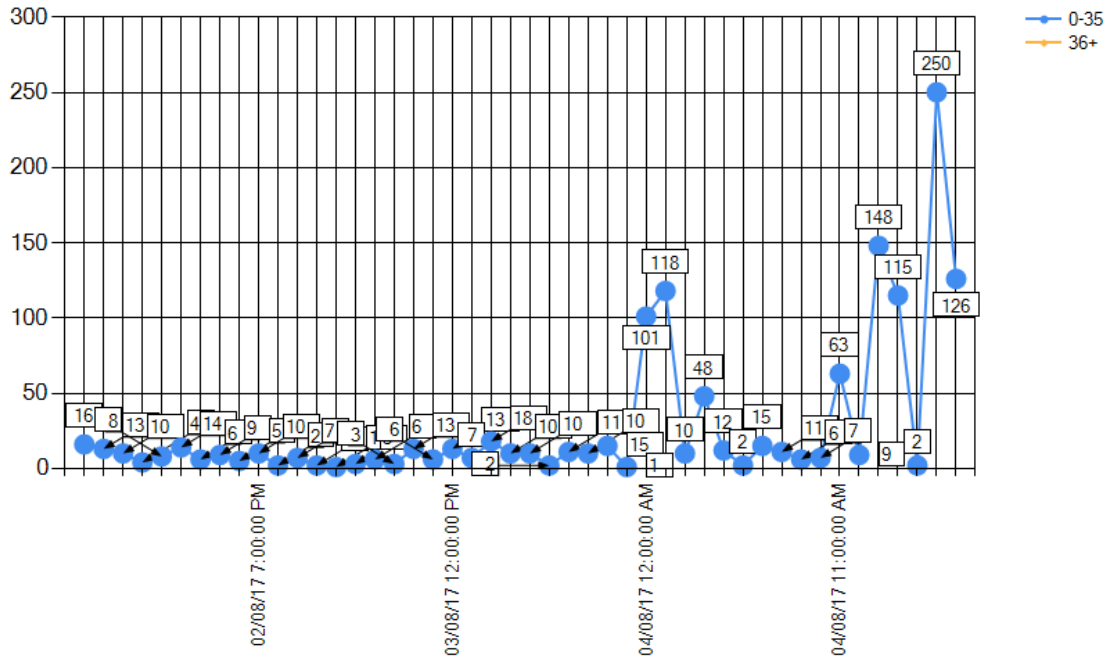

Date: 08/09/2017 12:00 AM
Report Start Date: 08/02/2017 10:00 AM
Report End Date: 08/04/2017 06:00 PM
Time Interval: 60 minutes
Speed Interval: 5 km/h
Posted Speed Limit: 30 km/h
Average Speed: 12 km/h
Highest Speed: 29 km/h
50th Percentile: 10 km/h
85th Percentile: 20 km/h
Number Above Speed Limit: 0
Total Number of Vehicles: 1278

Show Counts

Comments:

