

# Location Map FILE #PLB-2025-158 APPLICANT: Ronchi

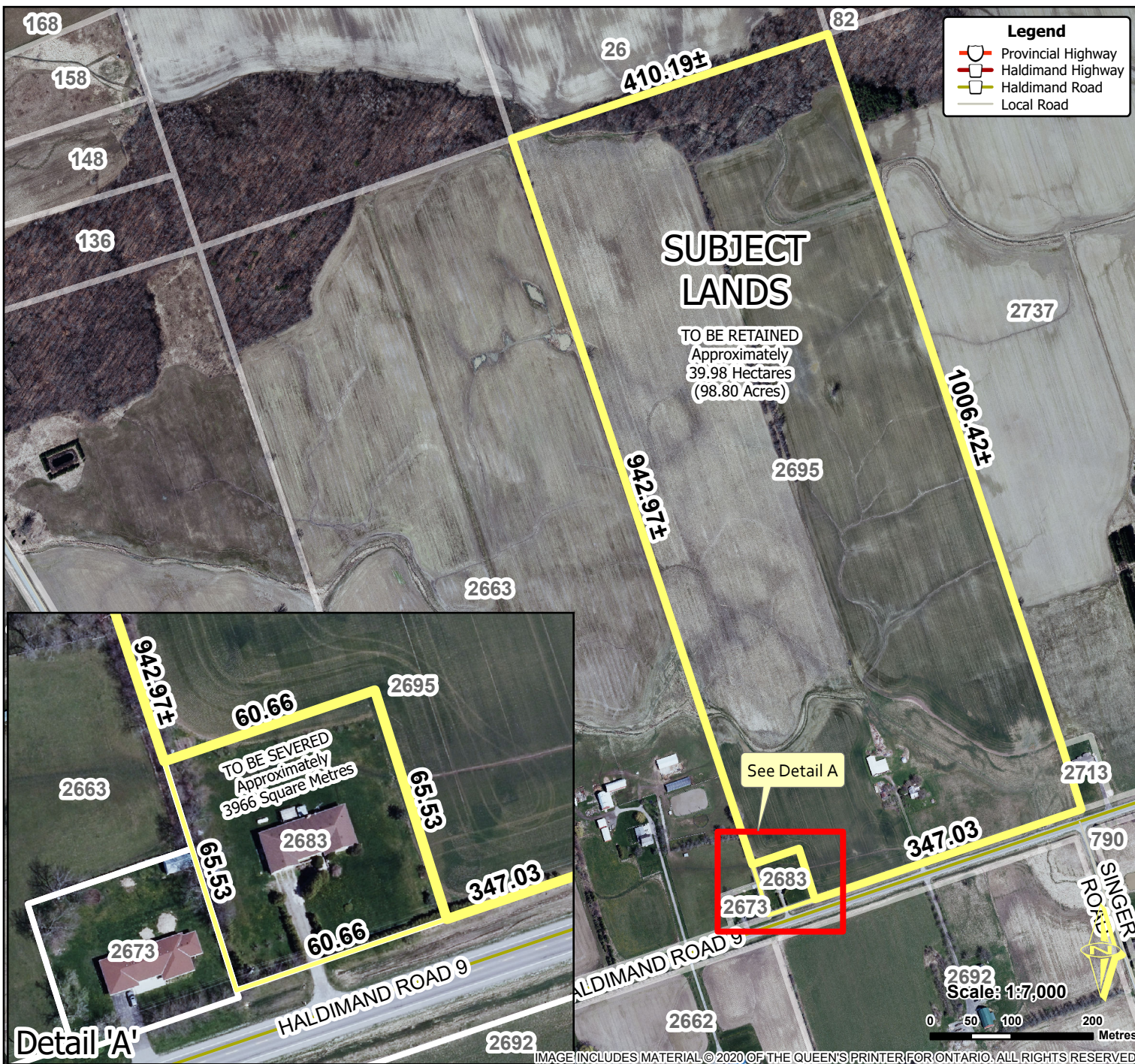

## Location:

**2695 HALDIMAND ROAD 9  
GEOGRAPHIC TOWNSHIP OF SENECA  
WARD 4**

## Legal Description:

**SEN CON 4 SESC PT LOT 17**

**Property Assessment Number:**

**2810 152 004 03400 0000**

## Size:

**39.98 Hectares (98.80 Acres)**

## Zoning:

**A (Agriculture), NPCA Regulated Lands**

HALDIMAND COUNTY, ITS EMPLOYEES, OFFICERS AND AGENTS ARE NOT RESPONSIBLE FOR ANY ERRORS, OMISSIONS OR INACCURACIES WHETHER DUE TO THEIR OWN NEGLIGENCE OR OTHERWISE. DO NOT USE FOR OPERATING MAP OR DESIGN PURPOSES. ALL INFORMATION TO BE VERIFIED.

